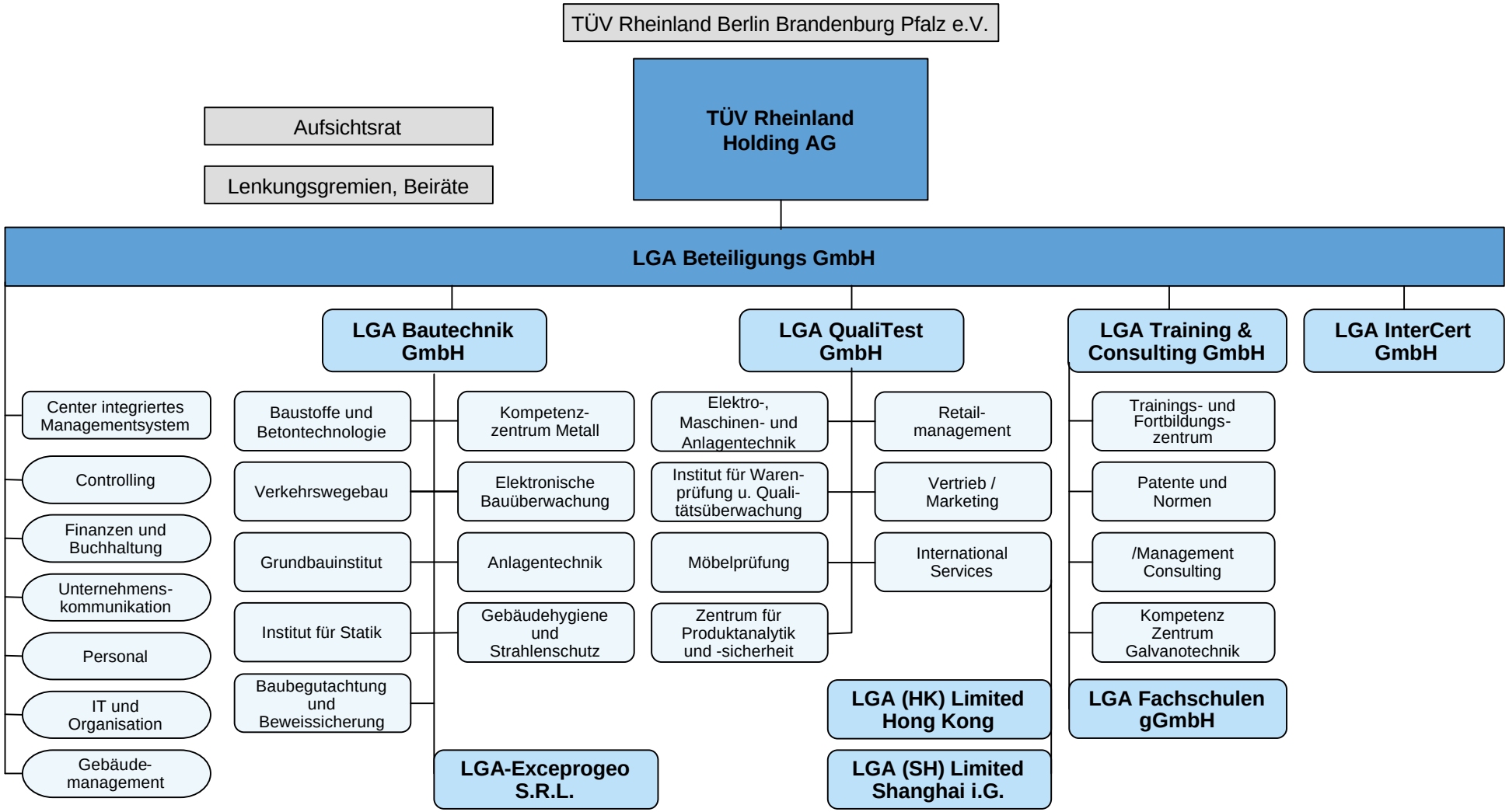LGA Beteiligungs GmbH Konzern